

SRP DIABETES SEMINAR

Identification of an E3 ligase necessary to maintain sarcomere structure and mitochondrial function

JORGE RUAS

Professor

Dept of Physiology and
Pharmacology, Karolinska Institutet



Regeneration of pancreatic beta-cells

OLOV ANDERSSON

Principal Researcher

Dept of Cell and Molecular
Biology, Karolinska Institutet



Date: Monday, June 12, 2023, 15.30 –16.30

Place: Karolinska Institutet Solna, Biomedicum, D1012

Host: Anna Krook/SRP Diabetes

Need to get access to Biomedicum?

Arja.Kants@ki.se or 073-7121303

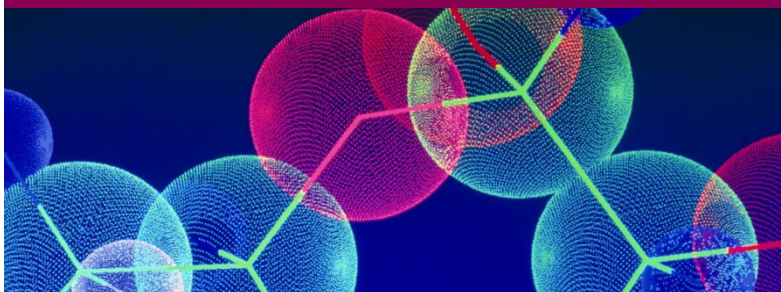

**Karolinska
Institutet**